Trombone

Edward Madden

By the Light of the Silvery Moon

Gus Edwards (1909)

Arr. B. Kuijlenburg
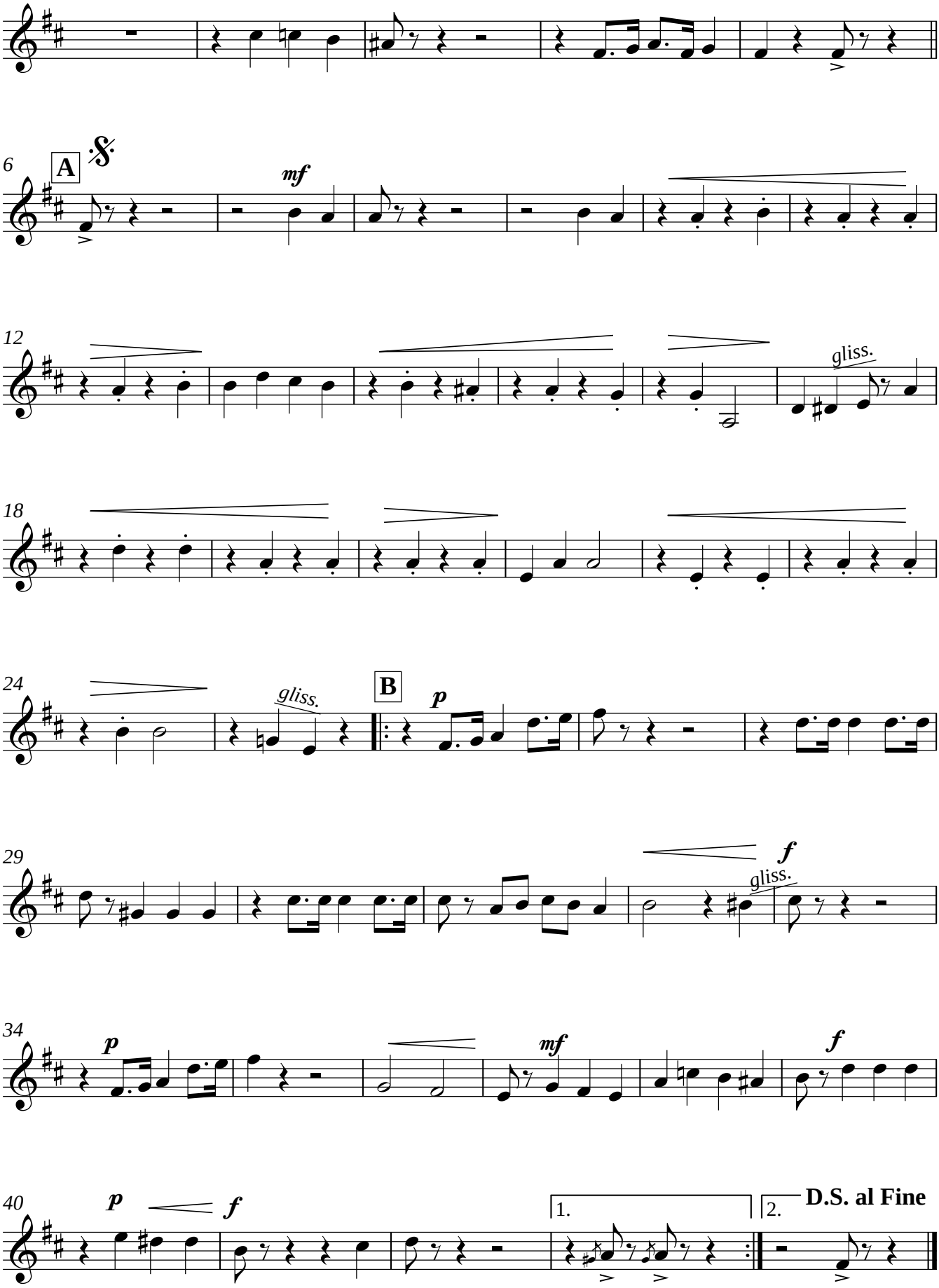
Allegro